

**D.K.M. COLLEGE FOR WOMEN(AUTONOMOUS)**

**Affiliated to Thiruvalluvar University**

**Sainathapuram, Vellore – 632 001**

Website: [www.dkmcollege.ac.in](http://www.dkmcollege.ac.in)

---

### **6.2.3. Implementation of E-Governance in areas of Operation**

User Interface & Screenshot related to

- 1. Administration**
- 2. Finance and Accounts**
- 3. Student Admission and support**
- 4. Examination**

## 1. Administration

### Admin- Hi Grade Solutions

### Dashboard

Programme Level	Programme Name	Year	Count
UG	BA TAMIL	Year 1	1

At the bottom, there is a copyright notice: 'Copyright © 2014 HiGrade, All Rights Reserved. Powered by Bosco Soft Tech' and 'Active Users : 3'.

SNo	Course Group	Programme	Programme Level	Year	Sort Order	Action
1	BATAM	BATAM	UG		3	1
2	BAENG	BAENG	UG		3	2
3	BBA	BBA	UG		3	3
4	BCOM	BCOM	UG		3	4
5	BCOMCA	BCOMCA	UG		3	5
6	BIOCHE	BIOCHE	UG		3	6
7	BSC CHE	BSC CHE	UG		3	7
8	BSC CS	BSC CS	UG		3	8
9	BSC MAT	BSC MAT	UG		3	9
10	BSC PHY	BSC PHY	UG		3	10
11	BSC FT&CD	BSC FT&CD	UG		3	11
12	MSC CS&IT	MSC CS&IT	PG		2	12

# D.K.M. COLLEGE FOR WOMEN(AUTONOMOUS)

## Affiliated to Thiruvalluvar University

Sainathapuram, Vellore – 632 001  
Website: [www.dkmcollege.ac.in](http://www.dkmcollege.ac.in)

### STUDENT COURSE MODULE- 1

<a href="#">Home</a> <a href="#">Academics</a> <a href="#">Module</a> <a href="#">Student</a> <a href="#">Reports</a> <a href="#">Admin</a> <a href="#">Logout</a> System Admin <a href="#">Switch</a>										
<b>Academics - Semester - Activate Semester</b> Portal Login   Academic Year: 2021   Welcome Superintendent										
<a href="#">Add</a> <a href="#">Activate</a>										
Page 1 of 4 (94 items) <a href="#">1</a> <a href="#">2</a> <a href="#">3</a> <a href="#">4</a> <a href="#">5</a>										
<input type="checkbox"/>	SNo	Batch	Programme	Programme Name	Year	Semester	Date From	Date To	IsActive?	Action
<input type="checkbox"/>	1	2021	BATAM	BA TAMIL	1	2	01/12/2021	31/05/2022	Yes	
<input type="checkbox"/>	2	2021	BAENG	BA ENGLISH	1	2	01/12/2021	31/05/2022	Yes	
<input type="checkbox"/>	3	2021	BBA	BACHELOR OF BUSIUNESS ADMINISTRATION	1	2	01/12/2021	31/05/2022	Yes	
<input type="checkbox"/>	4	2021	BCOM	BACHELOR OF COMMERCE	1	2	01/12/2021	31/05/2022	Yes	
<input type="checkbox"/>	5	2021	BCOMCA	BCOM COMPUTER APPLICATION	1	2	01/12/2021	31/05/2022	Yes	
<input type="checkbox"/>	6	2021	BIOCHE	BIO CHEMISTRY	1	2	01/12/2021	31/05/2022	Yes	
<input type="checkbox"/>	7	2021	BSC CHE	CHEMISTRY	1	2	01/12/2021	31/05/2022	Yes	
<input type="checkbox"/>	8	2021	BSC CS	COMPUTER SCIENCE	1	2	01/12/2021	31/05/2022	Yes	
<input type="checkbox"/>	9	2021	BSC MAT	BSC MATHEMATICS	1	2	01/12/2021	31/05/2022	Yes	
<input type="checkbox"/>	10	2021	BSC PHY	BSC PHYSICS	1	2	01/12/2021	31/05/2022	Yes	
<input type="checkbox"/>	11	2021	BSC FT&CD	BSC FASHION TECHNOLOGY & COSTUME DESIGNING	1	2	01/12/2021	31/05/2022	Yes	
<input type="checkbox"/>	12	2021	MSC CS&IT	MSC COMPUTER SCIENCE & INFORMATION TECHNOLOGY	1	2	01/12/2021	31/05/2022	Yes	
<input type="checkbox"/>	13	2021	MA ENG	MA ENGLISH	1	2	01/12/2021	31/05/2022	Yes	

### STUDENT COURSE MODULE- 2

<input type="checkbox"/>	10	2021	BSC PHY	BSC PHYSICS	1	2	01/12/2021	31/05/2022	Yes	
<input type="checkbox"/>	11	2021	BSC FT&CD	BSC FASHION TECHNOLOGY & COSTUME DESIGNING	1	2	01/12/2021	31/05/2022	Yes	
<input type="checkbox"/>	12	2021	MSC CS&IT	MSC COMPUTER SCIENCE & INFORMATION TECHNOLOGY	1	2	01/12/2021	31/05/2022	Yes	
<input type="checkbox"/>	13	2021	MA ENG	MA ENGLISH	1	2	01/12/2021	31/05/2022	Yes	
<input type="checkbox"/>	14	2021	MSC MAT	MSC MATHEMATICS	1	2	01/12/2021	31/05/2022	Yes	
<input type="checkbox"/>	15	2021	MCOM CA	MCOM COMPUTER APPLICATION	1	2	01/12/2021	31/05/2022	Yes	
<input type="checkbox"/>	16	2021	MSC PHY	MSC PHYSICS	1	2	01/12/2021	31/05/2022	Yes	
<input type="checkbox"/>	17	2021	PHD COMM&CA	PHD COMMERCE WITH COMPUTER APPLICATION	1	2	01/12/2021	31/05/2022	Yes	
<input type="checkbox"/>	18	2021	DIP BEAUTY	DIP BEAUTICIAN	1	2	01/12/2021	31/05/2022	Yes	
<input type="checkbox"/>	19	2021	DIP FT	DIP FASHION TECHNOLOGY	1	2	01/12/2021	31/05/2022	Yes	
<input type="checkbox"/>	20	2021	BATAM	BA TAMIL	1	1	01/06/2021	30/11/2021	No	
<input type="checkbox"/>	21	2021	BAENG	BA ENGLISH	1	1	01/06/2021	30/11/2021	No	
<input type="checkbox"/>	22	2021	BBA	BACHELOR OF BUSIUNESS ADMINISTRATION	1	1	01/06/2021	30/11/2021	No	
<input type="checkbox"/>	23	2021	BCOM	BACHELOR OF COMMERCE	1	1	01/06/2021	30/11/2021	No	
<input type="checkbox"/>	24	2021	BCOMCA	BCOM COMPUTER APPLICATION	1	1	01/06/2021	30/11/2021	No	
<input type="checkbox"/>	25	2021	BIOCHE	BIO CHEMISTRY	1	1	01/06/2021	30/11/2021	No	
<input type="checkbox"/>	26	2021	BSC CHE	CHEMISTRY	1	1	01/06/2021	30/11/2021	No	
<input type="checkbox"/>	27	2021	BSC CS	COMPUTER SCIENCE	1	1	01/06/2021	30/11/2021	No	
<input type="checkbox"/>	28	2021	BSC MAT	BSC MATHEMATICS	1	1	01/06/2021	30/11/2021	No	
<input type="checkbox"/>	29	2021	BSC PHY	BSC PHYSICS	1	1	01/06/2021	30/11/2021	No	
<input type="checkbox"/>	30	2021	BSC FT&CD	BSC FASHION TECHNOLOGY & COSTUME DESIGNING	1	1	01/06/2021	30/11/2021	No	

Page 1 of 4 (94 items)   [1](#)   [2](#)   [3](#)   [4](#)   [5](#)

Copyright © 2014 HiGrade, All Rights Reserved. Powered by [Boisco Soft Tech](#)   Active Users : 5

# D.K.M. COLLEGE FOR WOMEN(AUTONOMOUS)

## Affiliated to Thiruvalluvar University

Sainathapuram, Vellore – 632 001  
Website: [www.dkmcollege.ac.in](http://www.dkmcollege.ac.in)

### Online Application Module

### BANK DETAILS

**Terms Used**

- > **Corporate Customer:** Firm/Company/Institution (F/C/I) collecting payment from their beneficiaries
- > **User:** The beneficiary making a payment to F/C/I for the services/goods availed.
- > Bank shall not be responsible, in any way, for the quality or merchantability of any product/merchandise or any of the services related thereto, whatsoever, offered to the User by the Corporate Customer. Any disputes regarding the same or delivery of the Service or otherwise will be settled between Corporate Customer and the User and Bank shall not be a party to any such dispute. Any request for refund by the User on any grounds whatsoever should be taken up directly with the Corporate Customer and the Bank will not be concerned with such a request.
- > Bank takes no responsibility in respect of the services provided and User shall not be entitled to make any claim against the Bank for deficiency in the services provided by the Corporate Customer.
- > The User shall not publish, display, upload or transmit any information prohibited under Rule 3(2) of the Information Technology (Intermediaries guidelines) Rules, 2011.
- > In case of non-compliance of the terms and conditions of usage by the User, the Bank has the right to immediately terminate the access or usage rights of the User to the computer resource of the Bank and remove the non-compliant information.

I have read and accepted the terms and conditions stated above.  
(Click Check Box to proceed for payment.)

**Proceed**

© State Bank of India | Privacy Statement | Disclosure | Terms of Use

**D.K.M. COLLEGE FOR WOMEN(AUTONOMOUS)**  
**Affiliated to Thiruvalluvar University**  
**Sainathapuram, Vellore – 632 001**  
Website: [www.dkmcollege.ac.in](http://www.dkmcollege.ac.in)

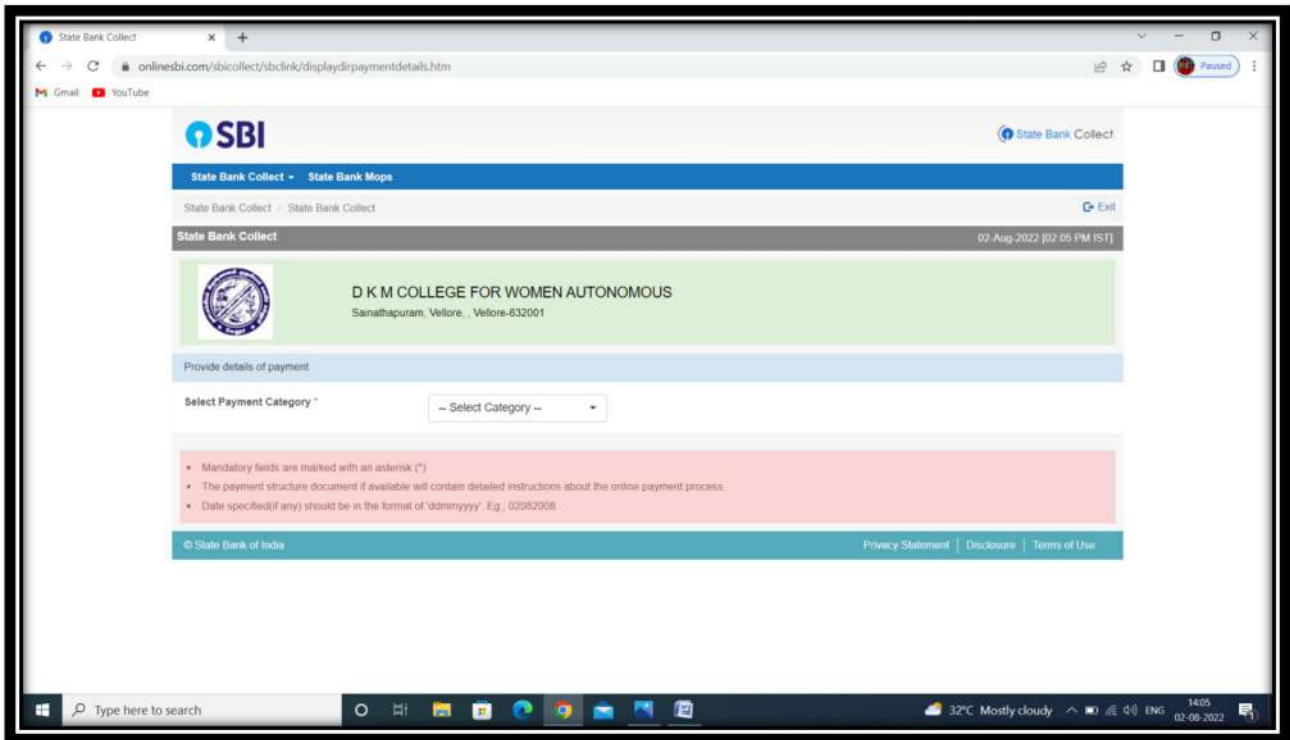

**STUDENT FEES PAYMENT MODULE**

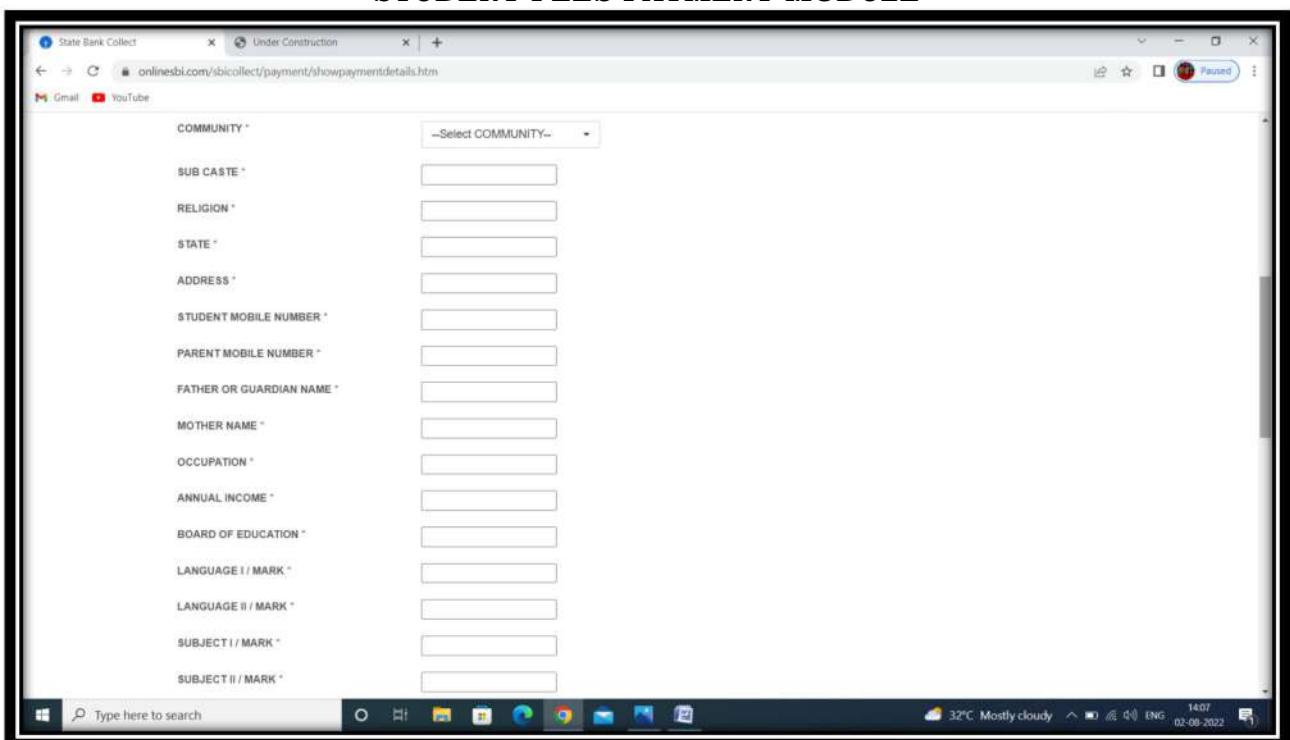

**D.K.M. COLLEGE FOR WOMEN(AUTONOMOUS)**  
**Affiliated to Thiruvalluvar University**  
**Sainathapuram, Vellore – 632 001**  
Website: [www.dkmcollege.ac.in](http://www.dkmcollege.ac.in)

- SUBJECT I / MARK \* (text input)
- SUBJECT II / MARK \* (text input)
- SUBJECT III / MARK \* (text input)
- SUBJECT IV / MARK \* (text input)
- IF PHYSICALLY HANDICAPPED \* (dropdown menu: --Select IF PHYSICALLY HA\*)
- ARE YOU SON OR DAUGHTER OF Ex-SERVICE-TN \* (dropdown menu: --Select ARE YOU SON OR I\*)
- DISTINCTION IN SPORTS OR NCC OR NSS \* (dropdown menu: --Select DISTINCTION IN SP\*)
- MEDIUM OF INSTRUCTION IN PLUS 2 \* (dropdown menu: --Select MEDIUM OF INSTR\*)
- PLUS 2 REGISTRATION NUMBER \* (text input)
- AMOUNT (In Rs.) \* (text input with value 50 and Fixed-Rs. 50 label)
- Remarks (text area)

Below the form, there are two bullet points:

- I declare that all the particulars furnished above are true and correct. I submit that will abide by the rules and regulations of the College.
- Please confirm the details before proceeding for Payment. Save a copy of e-receipt for your future reference. For any queries please contact: 9489033215, 9688510584

At the bottom, there is a grey box with the text: "Please enter your Name, Date of Birth (For Personal Banking) / Incorporation (For Corporate Banking) & Mobile Number".

- Remarks (text area)
- Two bullet points (same as in the previous screenshot)
- A grey box with the text: "Please enter your Name, Date of Birth (For Personal Banking) / Incorporation (For Corporate Banking) & Mobile Number. This is required to reprint your e-receipt / remittance(PAP) form, if the need arises."
- Registration fields:
  - Name \* (text input)
  - Date Of Birth / Incorporation \* (text input with calendar icon)
  - Mobile Number \* (text input)
  - Email Id (text input)
  - Enter the text as shown in the Image \* (text input with value 7292F)
- Buttons: Submit, Reset, Back

At the bottom, there is a pink box with the following text:

- Mandatory fields are marked with an asterisk (\*)
- The payment structure document if available will contain detailed instructions about the online payment process.
- Date specified(if any) should be in the format of 'ddmmyyyy'. Eg. 02082008
- For Amount fields, only numbers are allowed and for free text fields (mandatory), following special characters are allowed: . / @ - \_ &

At the very bottom, there is a footer with "© State Bank of India" and links for "Privacy Statement", "Disclosure", and "Terms of Use".

**D.K.M. COLLEGE FOR WOMEN(AUTONOMOUS)**  
**Affiliated to Thiruvalluvar University**  
**Sainathapuram, Vellore – 632 001**  
**Website: www.dkmcollege.ac.in**

## 2. Finance and Accounts

### TALLY SOFTWARE

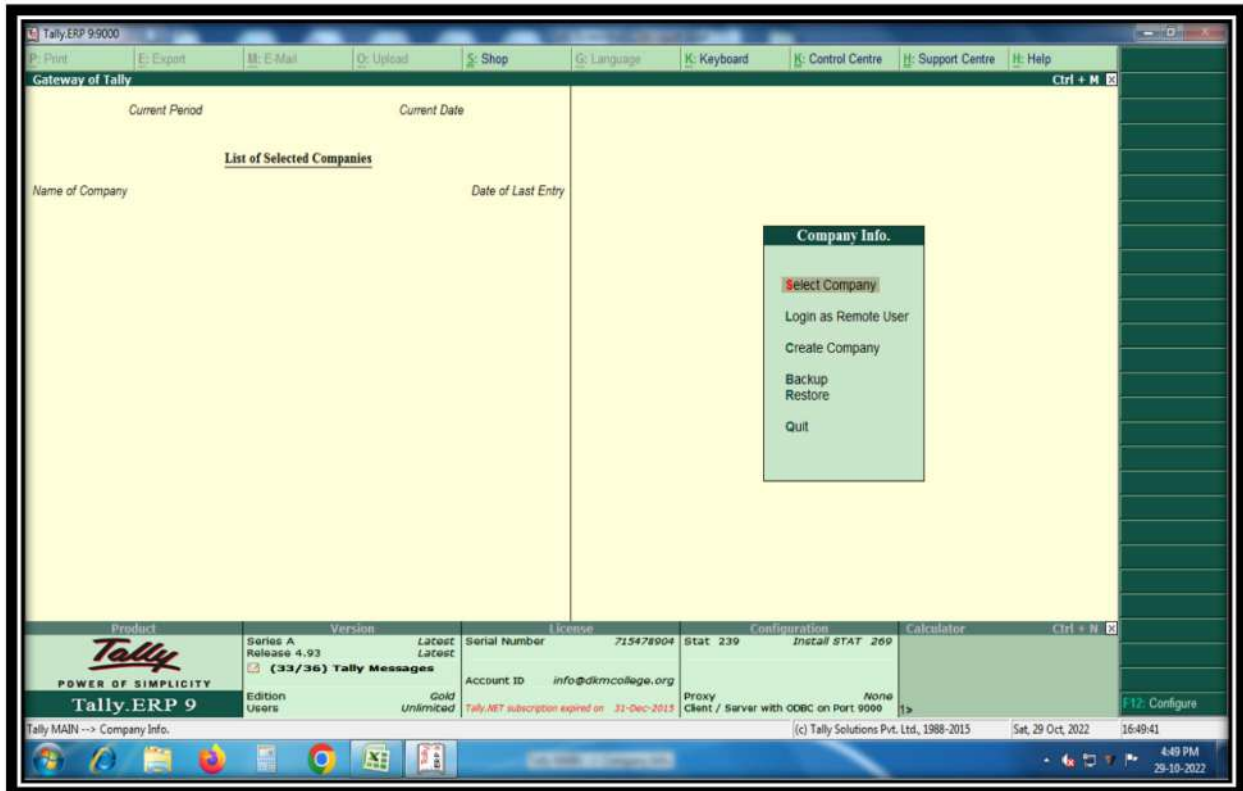

**D.K.M. COLLEGE FOR WOMEN(AUTONOMOUS)**  
**Affiliated to Thiruvalluvar University**  
**Sainathapuram, Vellore – 632 001**  
Website: [www.dkmcollege.ac.in](http://www.dkmcollege.ac.in)

### 3. Student Admission and support

#### Students Admission

Home Academics Module Admission Reports Admin Logout System Admin Switch

Admission - Student Admission Portal Login Academic Year : 2021 Welcome Superintendent

Admit Export

Page 1 of 0 (0 items)

Programme	Class	Application No	Admission No	Name	Gender	Action
No records are available						

Page 1 of 0 (0 items)

Copyright © 2014 HiGrade, All Rights Reserved. Powered by Rosco\_Soft\_Tech Active Users : 3

#### ACADEMICS- MANAGEMENT – DEPARTMENT WISE

Home Academics Module Course Registration Reports Admin Logout System Admin Switch

Academics - Management - Department Portal Login Academic Year : 2021 Welcome Superintendent

Add Delete Export

Page 1 of 1 (16 items)

Department Code	Department Name	Year of Establishment	Faculty	Sort Order	Action
<input type="checkbox"/> TAM	TAMIL		ARTS	1	
<input type="checkbox"/> ENG	ENGLISH		ARTS	2	
<input type="checkbox"/> BBA	BBA		ARTS	3	
<input type="checkbox"/> B.COM	B.COM		COMMERCE	4	
<input type="checkbox"/> B.COM CA	B.COM CA		COMMERCE	5	
<input type="checkbox"/> BIO.CHE	BIO CHEMISTRY		SCIENCE	6	
<input type="checkbox"/> CHE	CHEMISTRY		SCIENCE	7	
<input type="checkbox"/> CS	COMPUTER SCIENCE		SCIENCE	8	
<input type="checkbox"/> CA	COMPUTER APPLICATION		ARTS	9	
<input type="checkbox"/> MAT	MATHEMATICS		SCIENCE	10	
<input type="checkbox"/> PHY	PHYSICS		SCIENCE	11	
<input type="checkbox"/> FT&CD	FASHION TECHNOLOGY & COSTUME DESIGNING		SCIENCE	12	
<input type="checkbox"/> CS&IT	COMPUTER SCIENCE & INFORMATION TECHNOLOGY		SCIENCE	13	
<input type="checkbox"/> COMM&CA	COMMERCE WITH COMPUTER APPLICATION		SCIENCE	14	
<input type="checkbox"/> BEAUTY	BEAUTICIAN		DIPLOMA	15	
<input type="checkbox"/> FT	FASHION TECHNOLOGY		DIPLOMA	16	

Page 1 of 1 (16 items)

**D.K.M. COLLEGE FOR WOMEN(AUTONOMOUS)**  
**Affiliated to Thiruvalluvar University**  
**Sainathapuram, Vellore – 632 001**  
Website: [www.dkmcollege.ac.in](http://www.dkmcollege.ac.in)

Page 1 of 1 (11 Items) [1]

BOS Code	BOS Name	Level	Type	Faculty	Sort Order	Action
BA	BACHELOR OF ARTS	UG	Degree	ARTS	1	
BCOM	BACHELOR OF COMMERCE	UG	Degree	COMMERCE	2	
BCA	BACHELOR OF COMPUTER APPLICATION	UG	Degree	SCIENCE	3	
BSC	BACHELOR OF SCIENCE	UG	Degree	SCIENCE	4	
MA	MASTER OF APPLICATION	PG	Degree	ARTS	5	
MCOM	MASTER OF COMMERCE	PG	Degree	COMMERCE	6	
MSC	MASTER OF SCIENCE	PG	Degree	SCIENCE	7	
PHD	DOCTOR OF PHILOSOPHY	Doctrate	Research	SCIENCE	8	
BBA	BACHELOR OF BUSIUNESS ADMINISTRATION	UG	Degree	ARTS	9	
DIP	DIPLOMA	Diploma	Certificate	DISPLOMA	10	
BSCHE	BACHELOR OF CHEMISTRY	UG	Degree	SCIENCE	11	

Page 1 of 1 (11 Items) [1]

### FEEES COLLECTION

Home Academics Module Fee Reports Admin Logout System Admin Switch

Portal Login Academic Year : 2021 | Welcome Superintendent

Fee Collection - By Cash

Date From: 21/09/2022 Date To: 21/09/2022 Show

By Cheque | By DD | Deposit to Bank

Search Admission No Starts With Go Page

No records are available

Copyright © 2014 H6Grade, All Rights Reserved. Powered by Bosco Soft Tech Active Users : 6

**D.K.M. COLLEGE FOR WOMEN(AUTONOMOUS)**  
**Affiliated to Thiruvalluvar University**  
Sainathapuram, Vellore – 632 001  
Website: [www.dkmcollege.ac.in](http://www.dkmcollege.ac.in)

### Students Profile Updation

S.No	Admission No	Register No	Name	Admission No
1	15422	191537895	AASIYA H	15422
2	15747	1915636139	ABI B	15747
3	15426	1915637562	AMIRTHAVALLI E	15426
4	15429	1915638197	ANUSHYA R	15429
5	15578	1915641410	ARCHANA D	15578
6	15409	1915613579	ARTHI P	15409
7	15227	1915623969	ASHWINI A	15227
8	15697	1915644637	ASHWINI R	15697
9	15372	1915639829	DEEPIKA B	15372
10	15547	1915636177	DHEEVA V	15547
11	15599	1915640533	DURGADEVI A	15599
12	15403	1915639412	ELLAKIYAPRIYA S	15403
13	15191	1915639851	GAYATHRI K	15191
14	15193	1915635571	GAYATHRI V	15193

### Students List

Shift	Dept	Programme	Class	Year	Admission No	Roll No	Register No	Name	Gender	Action
Eve	EN	BAENG	II BA EN (I)	2	15006	20UEG001	1915642277	SARANYA S	Female	[Edit] [Delete] [Search]
Eve	EN	BAENG	II BA EN (I)	2	15010	20UEG002	1915642248	ISHWARIYA B	Female	[Edit] [Delete] [Search]
Eve	EN	BAENG	II BA EN (I)	2	15026	20UEG003	1843666165	JAYABHARATHI R	Female	[Edit] [Delete] [Search]
Eve	EN	BAENG	II BA EN (I)	2	15031	20UEG004	1915637961	JANANI R	Female	[Edit] [Delete] [Search]
Eve	EN	BAENG	II BA EN (I)	2	15035	20UEG005	1915639966	SHAJITHA S	Female	[Edit] [Delete] [Search]
Eve	EN	BAENG	II BA EN (I)	2	15051	20UEG006	1915616354	SONIYA K	Female	[Edit] [Delete] [Search]
Eve	EN	BAENG	II BA EN (I)	2	15060	20UEG007	1915639622	VINITHA M	Female	[Edit] [Delete] [Search]
Eve	EN	BAENG	II BA EN (I)	2	15076	20UEG008	1915640765	PAVITHRA S	Female	[Edit] [Delete] [Search]
Eve	EN	BAENG	II BA EN (I)	2	15077	20UEG009	1915640755	DIVYABHARATHI E	Female	[Edit] [Delete] [Search]
Eve	EN	BAENG	II BA EN (I)	2	15096	20UEG010	1915615317	NANDHINI V	Female	[Edit] [Delete] [Search]
Eve	EN	BAENG	II BA EN (I)	2	15101	20UEG011	1915642444	ARCHANA A	Female	[Edit] [Delete] [Search]
Eve	EN	BAENG	II BA EN (I)	2	15116	20UEG012	1915642111	AMREEN KOWSAR A	Female	[Edit] [Delete] [Search]
Eve	EN	BAENG	II BA EN (I)	2	15148	20UEG013	1915642114	FAIZA K	Female	[Edit] [Delete] [Search]
Eve	EN	BAENG	II BA EN (I)	2	15184	20UEG014	1915642144	YASMEEN A	Female	[Edit] [Delete] [Search]
Eve	EN	BAENG	II BA EN (I)	2	15200	20UEG015	1915642784	JANANI R	Female	[Edit] [Delete] [Search]
Eve	EN	BAENG	II BA EN (I)	2	15217	20UEG017	1915641120	PAVITHRA E	Female	[Edit] [Delete] [Search]

**D.K.M. COLLEGE FOR WOMEN(AUTONOMOUS)**  
**Affiliated to Thiruvalluvar University**  
**Sainathapuram, Vellore – 632 001**  
Website: [www.dkcollege.ac.in](http://www.dkcollege.ac.in)

**ALUMNI LIST**

Home Academics Module Alumni Admin Logout System Admin Switch

Alumni - List Of Alumni Portal Login Academic Year : 2021 | Welcome Administrator Bulk Report

Page 1 of 33 (986 items) [1] 2 3 4 5 6 7 ... 31 32 33 >

<input type="checkbox"/>	Alumni Name	Date Of Birth	Batch	Mobile Number	Academic Year	Action
<input type="checkbox"/>	AKILA.K	31/07/96	2015-2018	8012641965		
<input type="checkbox"/>	AMUTHALAKSHMI.M	03/05/97	2015-2018	9487234407		
<input type="checkbox"/>	ARCHANA.D	12/01/92	2015-2018	9566899066		
<input type="checkbox"/>	ARCHANA.S	30/09/97	2015-2018	0		
<input type="checkbox"/>	BHAVANI.B	14/07/98	2015-2018	9751234628		
<input type="checkbox"/>	CHARULATHA.S	02/01/98	2015-2018	9003333525		
<input type="checkbox"/>	DIVYA.D	21/05/98	2015-2018	9688692304		
<input type="checkbox"/>	DIVYA.P	17/09/97	2015-2018	8098248502		
<input type="checkbox"/>	DIVYA.S.B.	10/05/98	2015-2018	9362817632		
<input type="checkbox"/>	FASEEHA FATHIMA.A	10/03/98	2015-2018	9943677285		
<input type="checkbox"/>	GAYATHRI.M	02/05/98	2015-2018	7871583058		
<input type="checkbox"/>	GOPIKAL - Dis.	04/04/98	2015-2018	9443574409		
<input type="checkbox"/>	GOWRI.A	12/07/97	2015-2018	9994031367		
<input type="checkbox"/>	HAMISHI.M	01/05/98	2015-2018	9790437189		
<input type="checkbox"/>	INDIRA.D	24/09/97	2015-2018	9600416678		
<input type="checkbox"/>	INEYLA	02/12/96	2015-2018	9791687192		
<input type="checkbox"/>	JANANI.K	01/07/98	2015-2018	9943373095		
<input type="checkbox"/>	JANSIRANI.K	14/06/98	2015-2018	7200114169		

**SMS COMMUNICATION**

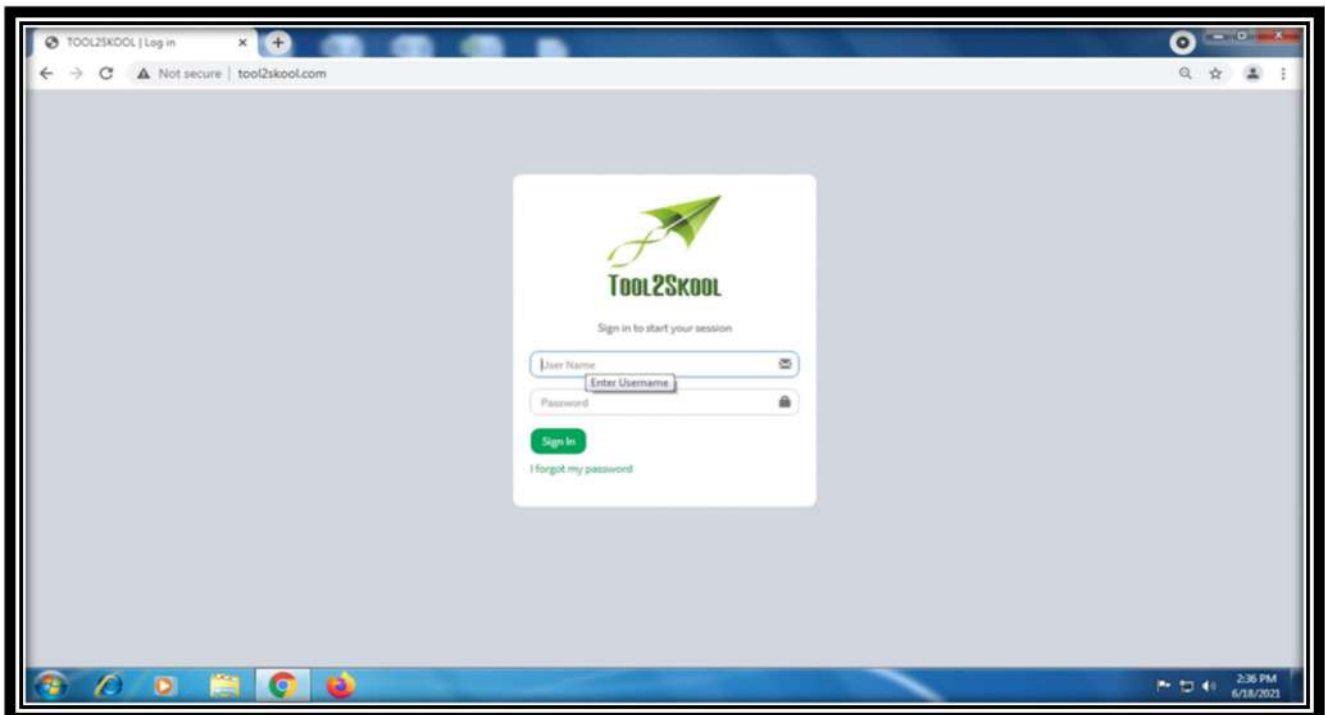

**D.K.M. COLLEGE FOR WOMEN(AUTONOMOUS)**  
**Affiliated to Thiruvalluvar University**  
Sainathapuram, Vellore – 632 001  
Website: [www.dkcollege.ac.in](http://www.dkcollege.ac.in)

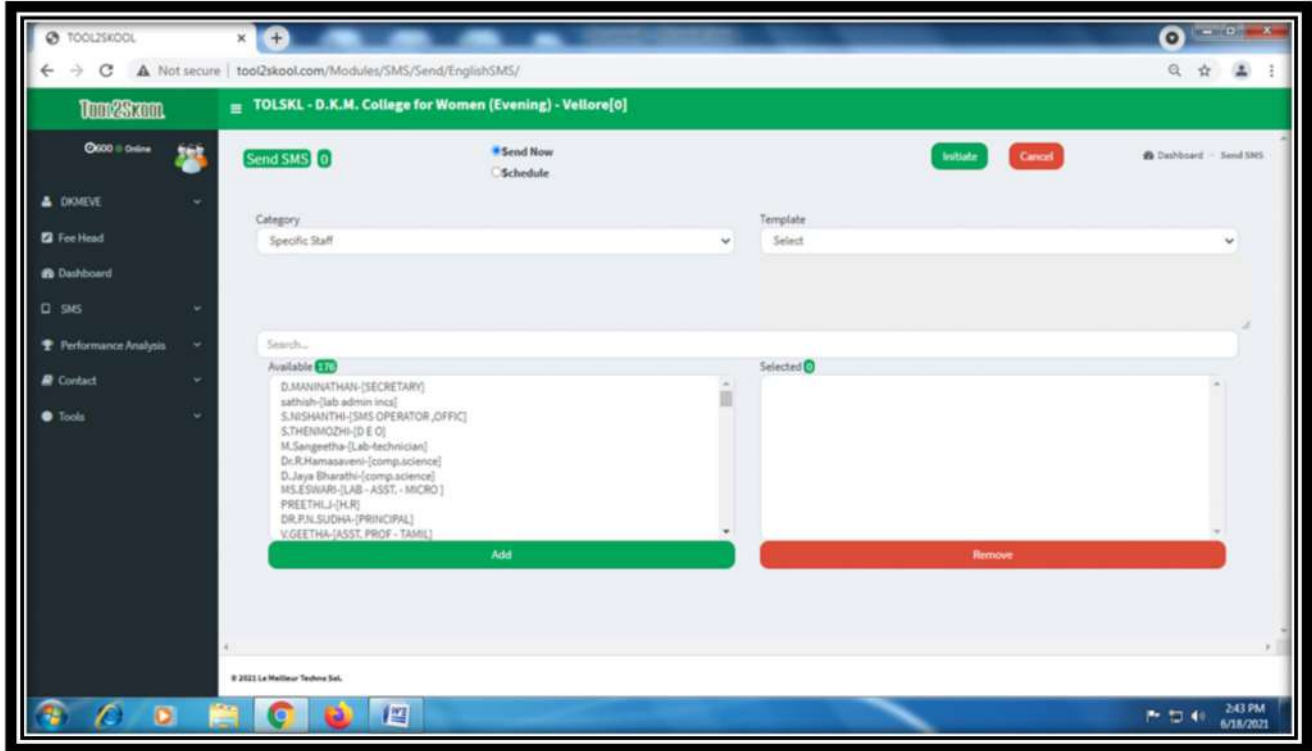

SMS PROCESS

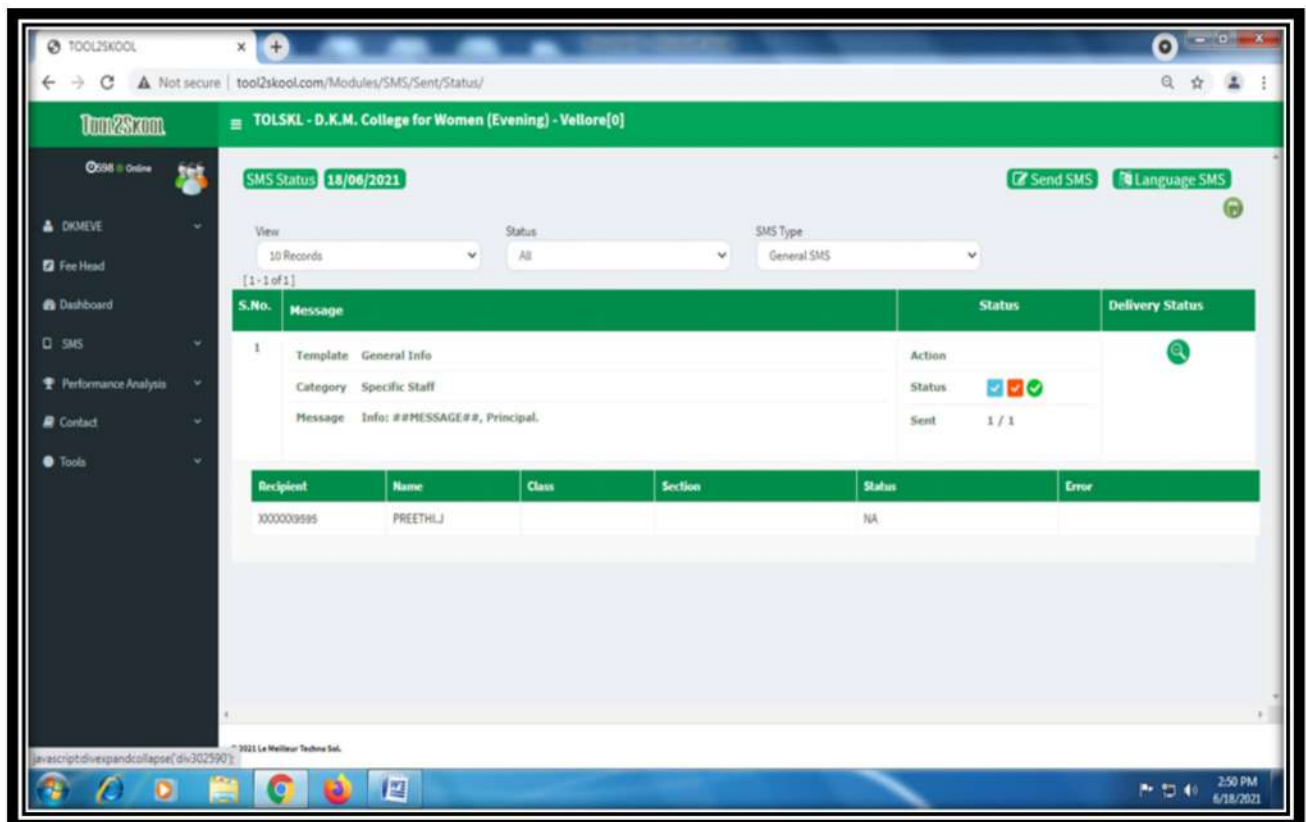

**D.K.M. COLLEGE FOR WOMEN(AUTONOMOUS)**  
**Affiliated to Thiruvalluvar University**  
Sainathapuram, Vellore – 632 001  
Website: [www.dkmcollege.ac.in](http://www.dkmcollege.ac.in)

## 4.EXAMINATION

### OPENEING SCREEN

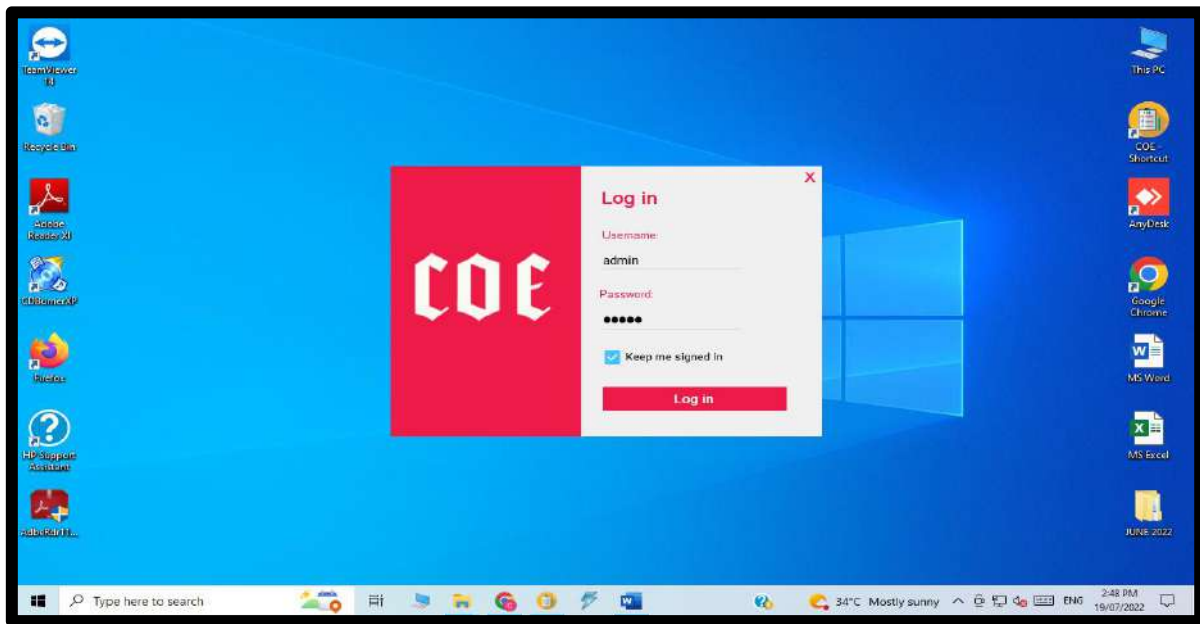

### HOME MENU - EXAM SETTING

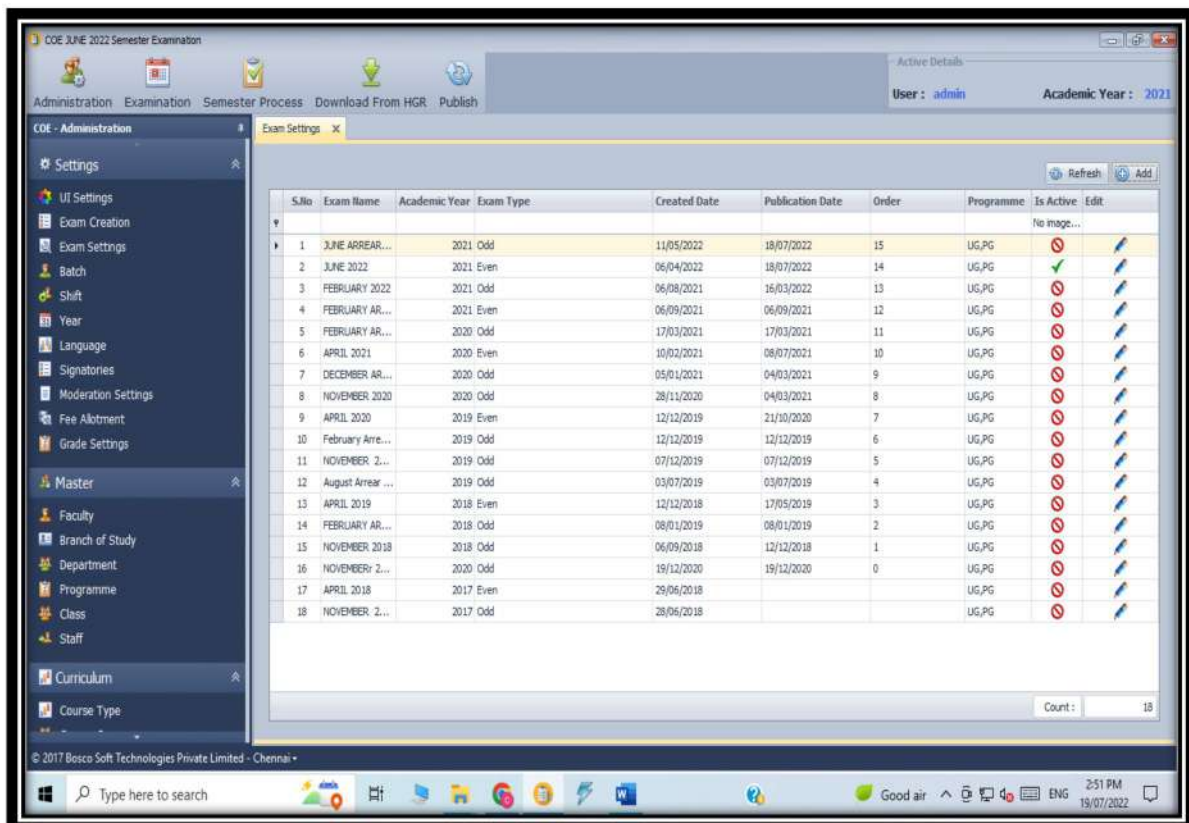

**D.K.M. COLLEGE FOR WOMEN(AUTONOMOUS)**  
**Affiliated to Thiruvalluvar University**  
Sainathapuram, Vellore – 632 001  
Website: [www.dkmcollege.ac.in](http://www.dkmcollege.ac.in)

## EXAM CREATION

## COURSE MASTER - UG

S.No	Group	D.	Year From	Year	Semester Fro...	Semester ...	Part	Type	Course C...	Course Title	Credit	Edit	Delete
1714	BCOM	CO	2019	1	1	0	3	Theory 25 75	19CC01A	FINANCIAL ACCOUNTING - I	4		
1740	BCA	CO	2019	1	1	0	3	Theory	19CAC01A	ALLIED- ACCOUNTING FOR BUSINESS - I	5		
1811	BCOM	CO	2019	1	1	0	3	Theory	19CC01B	BUSINESS ORGANISATION	4		
1899	BSC MA	CO	2019	2	3	0	3	Theory 25 75	19CAC03B	ALLIED- FINANCIAL ACCOUNTING - I	5		
1904	BCOM	CO	2019	2	3	0	3	Theory 25 75	19CC03A	CORPORATE ACCOUNTING	4		
1905	BCOM	CO	2019	2	3	0	3	Theory 25 75	19CC03B	LEGAL ASPECTS OF BUSINESS	4		
1906	BCOM	CO	2019	2	3	0	3	Theory 25 75	19CC03C	MODERN BANKING	4		
1907	BCOM	CO	2019	2	3	0	3	Theory 25 75	19CC03D	BUSINESS STATISTICS AND OPERATION ...	4		
1909	BCOM	CO	2019	2	3	0	4	Theory 0 50	19CC03A	SKILL BASED SUBJECT - I: BUSINESS ETH...	2		
1946	BCA	CO	2019	2	3	0	3	Theory 25 75	19CAC03A	ALLIED- COST ACCOUNTING	5		
1951	BBA	CO	2019	2	3	0	3	Theory 25 75	19CBAC3	FINANCIAL ACCOUNTING	4		
1957	BSC IS	CO	2019	2	3	0	3	Theory 25 75	19CAC03C	ALLIED- ACCOUNTING AND FINANCE PO...	5		
1980	BCA	CO	2019	2	4	0	3	Theory 25 75	19CAC04A	ALLIED: MANAGEMENT ACCOUNTING	5		
1986	BCOM	CO	2019	2	4	0	3	Theory 25 75	19CC04A	ADVANCED CORPORATE ACCOUNTING	4		
1987	BCOM	CO	2019	2	4	0	3	Theory 25 75	19CC04C	COMPANY LAW	3		
1988	BCOM	CO	2019	2	4	0	3	Theory 25 75	19CC04B	BUSINESS MANAGEMENT	4		
1989	BCOM	CO	2019	2	4	0	3	Theory 25 75	19CC04D	BUSINESS STATISTICS AND OPERATION ...	4		
1991	BCOM	CO	2019	2	4	0	4	Theory 0 50	19CC04A	SKILL BASED SUBJECT- II: CONSUMERISM	2		
1995	BSC MA	CO	2019	2	4	0	3	Theory 25 75	19CAC04B	ALLIED- FINANCIAL ACCOUNTING - II	5		
2003	BBA	CO	2019	2	4	0	3	Theory 25 75	19CBA4B	COST ACCOUNTING	4		

# D.K.M. COLLEGE FOR WOMEN(AUTONOMOUS)

## Affiliated to Thiruvalluvar University

Sainathapuram, Vellore – 632 001  
Website: [www.dkmcollege.ac.in](http://www.dkmcollege.ac.in)

### COURSE MASTER - PG

COE Administration - Course Master

S.No	Group	D...	Year From	Year	Semester From	Semester To	Part	Type	Course C...	Course Title	Credit	Edit	Delete
1789	MCOM	CO	2019	1	1	0	3	Theory 25 75	19PCO1A	ADVANCED FINANCIAL MANAGEMENT	5		
1791	MCOM	CO	2019	1	1	0	3	Theory 25 75	19PCO1D	ADVANCED BUSINESS STATISTICS	4		
1792	MCOM	CO	2019	1	1	0	3	Theory 25 75	19PCO1E	ELECTIVE - I: DYNAMICS OF BANKING	3		
1793	MCOM	CO	2019	1	1	0	3	Theory 25 75	19PCO1C	MARKETING MANAGEMENT	4		
1820	MCOM	CO	2019	2	3	0	3	Theory 25 75	19PCO3A	GST - GOODS AND SERVICES TAX	5		
1821	MCOM	CO	2019	2	3	0	3	Theory 25 75	19PCO3B	ORGANIZATIONAL BEHAVIOUR	5		
1822	MCOM	CO	2019	2	3	0	3	Theory 25 75	19PCO3C	ADVANCED COST ACCOUNTING	5		
1823	MCOM	CO	2019	2	3	0	3	Theory 25 75	19PCO3D	RESEARCH METHODOLOGY	5		
1824	MCOM	CO	2019	2	3	0	3	Theory 25 75	19PCO3E	ELECTIVE - III: BUSINESS ENVIRONMENT	3		
2063	MCOM	CO	2019	2	4	0	3	Theory 25 75	19PCO4A	INCOME TAX AND TAX PLANNING	5		
2064	MCOM	CO	2019	2	4	0	3	Theory 25 75	19PCO4B	ADVANCED MANAGEMENT ACCOUNTING	5		
2065	MCOM	CO	2019	2	4	0	3	Theory 25 75	19PCO4C	SECURITY ANALYSIS AND PORTFOLIO M...	5		
2066	MCOM	CO	2019	2	4	0	3	Theory 25 75	19PCO4D	ELECTIVE - IV: FINANCIAL MARKETS	3		
2067	MCOM	CO	2019	2	4	0	3	project 25 75	19PCO4I	PROJECT WITH VIVA VOCE	5		
2191	MCOM	CO	2019	1	2	0	3	Theory 25 75	19PCO2A	HUMAN RESOURCE MANAGEMENT	5		
2192	MCOM	CO	2019	1	2	0	3	Theory 25 75	19PCO2B	INTERNATIONAL ECONOMICS	5		
2193	MCOM	CO	2019	1	2	0	3	Theory 25 75	19PCO2C	ADVANCED ACCOUNTING	4		
2194	MCOM	CO	2019	1	2	0	3	Theory 25 75	19PCO2D	QUANTITATIVE TECHNIQUES FOR BUSIN...	4		
2195	MCOM	CO	2019	1	2	0	3	Theory 25 75	19PCO2E	ELECTIVE - II: INSURANCE AND RISK MA...	3		

Count: 19

### STUDENT PROFILE - UG

COE Administration - Student Profile

Mode: UG | Batch: | Programme: -Select-

Packet Allotment is done. So, you can't Upload

S.No	Dept	Program...	Shift	Batch	Class	Register No	Admission No	Name	Name In Tamil	Date of Bl...	Gen...	Edit	Delete
1	HE	BA HE	DAY	2021	I BA HE	30821U06001		AARSHI BANU C	அர்ஷி பானு சி	03/06/2002	Female		
2	HE	BA HE	DAY	2021	I BA HE	30821U06002		AARTHI P	அர்ஜி பி	15/10/2003	Female		
3	HE	BA HE	DAY	2021	I BA HE	30821U06003		ABINAYA S	அபினாய சி	26/06/2004	Female		
4	HE	BA HE	DAY	2021	I BA HE	30821U06004		AGALYA V	அகல்யா வி	18/04/2004	Female		
5	HE	BA HE	DAY	2021	I BA HE	30821U06005		AISHWARYA R	அய்யாசுரி ரி	30/08/2004	Female		
6	HE	BA HE	DAY	2021	I BA HE	30821U06006		ANUSUYA K	அனுசூயா கி	28/02/2004	Female		
7	HE	BA HE	DAY	2021	I BA HE	30821U06007		ARCHANA S	அர்ச்சனா சி	04/04/2004	Female		
8	HE	BA HE	DAY	2021	I BA HE	30821U06008		ARTHI T	அர்ஜி தி	07/12/2003	Female		
9	HE	BA HE	DAY	2021	I BA HE	30821U06009		ARZHA REGUM K	அர்ஜா ரிஜம் கி	02/09/2003	Female		
10	HE	BA HE	DAY	2021	I BA HE	30821U06010		BANKPRIYA M	பாங்குபிரியா மி	11/11/2004	Female		
11	HE	BA HE	DAY	2021	I BA HE	30821U06011		SHAVADHARANI E	சுவாதிதர்னி எ	02/12/2003	Female		
12	HE	BA HE	DAY	2021	I BA HE	30821U06012		BHUVANESHVARI G	புவனேஸ்வரி கி	13/01/2004	Female		
13	HE	BA HE	DAY	2021	I BA HE	30821U06013		BRINDHA SRI N	ப்ரின்டா சி ரி	22/10/2003	Female		
14	HE	BA HE	DAY	2021	I BA HE	30821U06014		DEEPA M	தீபா மி	26/08/2004	Female		
15	HE	BA HE	DAY	2021	I BA HE	30821U06015		DHANALAKSHMI T	தானலக்ஷ்மி தி	16/06/2003	Female		
16	HE	BA HE	DAY	2021	I BA HE	30821U06016		DHANUSHA D	தானுஷா தி	26/11/2003	Female		
17	HE	BA HE	DAY	2021	I BA HE	30821U06017		DHEEVA V	தீவா வி	09/05/2004	Female		
18	HE	BA HE	DAY	2021	I BA HE	30821U06018		DIVYA E	திவ்யா எ	11/07/2004	Female		
19	HE	BA HE	DAY	2021	I BA HE	30821U06019		DIVYA K	திவ்யா கி	02/06/2004	Female		
20	HE	BA HE	DAY	2021	I BA HE	30821U06020		DIVYA P	திவ்யா பி	25/04/2003	Female		

Count: 3644

# D.K.M. COLLEGE FOR WOMEN(AUTONOMOUS)

## Affiliated to Thiruvalluvar University

Sainathapuram, Vellore – 632 001  
Website: [www.dkmcollege.ac.in](http://www.dkmcollege.ac.in)

### STUDENT PROFILE - PG

S.No	Dept	Program	Shift	Batch	Class	Register No	Admission No	Name	Name in Tamil	Date of BL	Gender	Edit	Delete
1	EN	MA EN	EVE	2020	I.M.A EN	30820P02001		ALMAS.A	அல்மாஸ்.அ	09/07/1999	Female		
2	EN	MA EN	EVE	2020	I.M.A EN	30820P02002		ARCHANA.L	அர்ச்சனா லீலா	19/09/2000	Female		
3	EN	MA EN	EVE	2020	I.M.A EN	30820P02003		ARTHID	ஆர்தி.டி	09/07/2000	Female		
4	EN	MA EN	EVE	2020	I.M.A EN	30820P02004		ARUNA.V	அருண் லீலா	18/04/1998	Female		
5	EN	MA EN	EVE	2020	I.M.A EN	30820P02005		DHANASHREE.S	தானா ஷீச	05/12/1999	Female		
6	EN	MA EN	EVE	2020	I.M.A EN	30820P02006		HARINISHA.P	ஹரி நிஷா பி	03/10/1999	Female		
7	EN	MA EN	EVE	2020	I.M.A EN	30820P02007		HEMALATHA.A	ஹேமலதா.அ	27/11/1999	Female		
8	EN	MA EN	EVE	2020	I.M.A EN	30820P02008		KAVIYA.J	காவியா ஜெ	26/05/2000	Female		
9	EN	MA EN	EVE	2020	I.M.A EN	30820P02009		MALINI.K	மலினி.க	02/08/2000	Female		
10	EN	MA EN	EVE	2020	I.M.A EN	30820P02010		MONISHA.G	மோனிஷா ஜி	10/09/1999	Female		
11	EN	MA EN	EVE	2020	I.M.A EN	30820P02011		MONISHA.M	மோனிஷா மீலா	12/11/1998	Female		
12	EN	MA EN	EVE	2020	I.M.A EN	30820P02012		NANDHINI.S	நந்தினி.சீ	02/06/2000	Female		
13	EN	MA EN	EVE	2020	I.M.A EN	30820P02013		OVIYAPRIYA.V.R	ஓவியப்பிரியா வி.ர	10/07/1999	Female		
14	EN	MA EN	EVE	2020	I.M.A EN	30820P02014		POOJA.S	பூஜா.சீ	27/02/2000	Female		
15	EN	MA EN	EVE	2020	I.M.A EN	30820P02015		PRASANNA DEVIKURUBA...	பிரசன்னா தேவிகுரு...	18/07/1999	Female		
16	EN	MA EN	EVE	2020	I.M.A EN	30820P02016		RAMYAR	ரமயா.ர	23/02/2000	Female		
17	EN	MA EN	EVE	2020	I.M.A EN	30820P02017		RAMYAT	ரமயா.தீ	12/04/1999	Female		
18	EN	MA EN	EVE	2020	I.M.A EN	30820P02018		RUPAYATHI.B	ரூபயாதி.பி	24/11/2000	Female		
19	EN	MA EN	EVE	2020	I.M.A EN	30820P02019		SANGEETHA.K	சங்கீதா.கீ	08/06/1999	Female		
20	EN	MA EN	EVE	2020	I.M.A EN	30820P02020		SAVITHRI.R	சாவித்ரி.ரீ	10/06/2000	Female		

### APPLICATION ENTRY

S.No	Register No	Name	Batch	Mode	Program Code	Course Code
1	30815U15032	ROOPAYATHI M	2020	UG	B.Sc BC	17CFEN4A, 19ICS44, 17CFTA4A, 19SBC4A, 19CMB41, 19CMB4A, 19CBC41, 19CBC4A
2	30816P10014	SAMREEN SEHER S	2020	PG	M.Sc AM	19CPMB44, 19CPMB43, 19CPMB42, 19CPMB41, 19CPMB4B, 19CPMB4A
3	30817P12020	VANATHI V	2020	PG	M.Sc BC	19CPBC4B, 19CPBC4A, 19CPBC44, 19CPBC43, 19CPBC42, 19CPBC41
4	30817U16017	ISHWARIYA G	2020	UG	B.Sc ET	19INB4A, 17CFTA4A, 19SBT4A, 19CABT4A, 19CBAT41, 19CBT41, 19CBT4A, 17CFEN4A
5	30817U25156	REVATHI R	2019	UG	B.Sc MA	19CMA61, 19CMA6E, 19CMA6D, 19CMA6B, 19CMA6A, 19CMA6C, 15CEA61, 19SMA6A
6	30817U33039	SANDHYA V	2020	UG	B.Sc ZO	19ZD4A, 19CABO41, 19CABO4A, 19CZO41, 19CZO4A, 17CFEN4A, 19NCO4A, 17CFTA4A
7	30817U36011	PRITYANGA T	2019	UG	B.Sc PS	19CPS6D, 19CPS6C, 19CPS6B, 19CPS6A, 15CEA61, 19SPS6A, 19CPS61
8	30817U36012	PRITYATHARSHINI S	2019	UG	B.Sc PS	19SPS6A, 19CPS61, 19CPS6D, 19CPS6C, 19CPS6B, 19CPS6A, 15CEA61
9	30818P10011	JANLINA J	2020	PG	M.Sc AM	19CPMB4A, 19CPMB43, 19CPMB42, 19CPMB41, 19CPMB4B, 19CPMB4A
10	30818U06054	SARANYA B	2018	UG	BA HI	* 15CH6D, * 15CH6E, * 15CH6F, * 15SH6A, * 15CH6A, * 15CH6B, * 15CH6C, * 15CH6C
11	30818U11040	POOJA G K	2019	UG	BCOM CA	19SC06A, 19CC061, 19CC06D, 19CC06C, 19CC06B, 19CC06A, 15CEA61
12	30818U15022	KAVITHA M	2020	UG	B.Sc BC	19SBC4A, 19CMB41, 19CMB4A, 19CB41, 19CB4A, 17CFEN4A, 19NCS4A, 17CFTA4A
13	30818U25164	VIVOTHINI G	2019	UG	B.Sc MA	19CMA6D, 19CMA6B, 19CMA6A, 19CMA6C, 15CEA61, 19SMA6A, 19CMA61, 19CMA6E
14	30818U33047	SWETHA S	2018	UG	B.Sc ZO	* 15CZO21, * 15CAOCH21
15	30819U04001	AFREEN BANU N	2019	UG	BA EN	19CBEN6E, 19CBEN6D, 19CBEN6C, 19CBEN6B, 19CBEN6A, 15CEA61, 19SBA6A, 19CBEN6F
16	30819U04002	AJITHA K	2019	UG	BA EN	19SBA6A, 19CBEN6F, 19CBEN6E, 19CBEN6D, 19CBEN6C, 19CBEN6B, 19CBEN6A, 15CEA61

# D.K.M. COLLEGE FOR WOMEN(AUTONOMOUS)

## Affiliated to Thiruvalluvar University

Sainathapuram, Vellore – 632 001  
Website: [www.dkmcollege.ac.in](http://www.dkmcollege.ac.in)

### NOMINAL ROLL

**DKM COLLEGE FOR WOMEN (Autonomous) : VELLORE - 632 001**  
**JUNE 2022 - SEMESTER EXAMINATIONS**  
**NOMINAL ROLL**

BATCH : 2021-2024		UNDER GRADUATE	I B.A., ENGLISH
S.No	Register No	Name	Subjects
1	30821U04001	ABINAYA A (30/03/2004)	21CFTA2A, 21CFEN2A, 21CEN2A, 21CEN2B, 21CAEN2A, 21CVE2A, 21SEN2A
2	30821U04002	ANANDHI R (03/01/2004)	21CFTA2A, 21CFEN2A, 21CEN2A, 21CEN2B, 21CAEN2A, 21CVE2A, 21SEN2A
3	30821U04003	ATHIKA NOOR A (03/04/2004)	21CFTA2A, 21CFEN2A, 21CEN2A, 21CEN2B, 21CAEN2A, 21CVE2A, 21SEN2A
4	30821U04004	BHUVANESHWARI S (27/06/2003)	21CFTA2A, 21CFEN2A, 21CEN2A, 21CEN2B, 21CAEN2A, 21CVE2A, 21SEN2A
5	30821U04005	BRINDHA K (30/10/2003)	21CFTA2A, 21CFEN2A, 21CEN2A, 21CEN2B, 21CAEN2A, 21CVE2A, 21SEN2A
6	30821U04006	CHARUSRI D (10/10/2003)	21CFTA2A, 21CFEN2A, 21CEN2A, 21CEN2B, 21CAEN2A, 21CVE2A, 21SEN2A
7	30821U04007	DEEPIKA K (20/02/2003)	21CFTA2A, 21CFEN2A, 21CEN2A, 21CEN2B, 21CAEN2A, 21CVE2A, 21SEN2A
8	30821U04008	DEETCHAYA V (25/08/2002)	21CFTA2A, 21CFEN2A, 21CEN2A, 21CEN2B, 21CAEN2A, 21CVE2A, 21SEN2A
9	30821U04009	DHANALAKSHMI R (02/06/2004)	21CFTA2A, 21CFEN2A, 21CEN2A, 21CEN2B, 21CAEN2A, 21CVE2A, 21SEN2A
10	30821U04010	DHANALAKSHMI V (11/09/2004)	21CFTA2A, 21CFEN2A, 21CEN2A, 21CEN2B, 21CAEN2A, 21CVE2A, 21SEN2A
11	30821U04011	GOPIKA P (18/07/2004)	21CFTA2A, 21CFEN2A, 21CEN2A, 21CEN2B, 21CAEN2A, 21CVE2A, 21SEN2A
12	30821U04012	JANCI JENNIFER G (19/02/2004)	21CFTA2A, 21CFEN2A, 21CEN2A, 21CEN2B, 21CAEN2A, 21CVE2A, 21SEN2A

### EXAM TIME TABLE

**EVEN SEMESTER EXAMINATIONS**  
**UNDER GRADUATE & POST GRADUATE COURSES**  
**JUNE 2022**

FN = FORE NOON (10:00 AM - 01:00 PM) & AN = AFTER NOON (02:00 PM - 05:00 PM)

DATE-SESSION	SEM	SUBCODE	SUBJECT	BATCH FROM-TO
20/06/2022-FN	2	21CFHI2A	— HINDI PAPER - II	2021-
	2	21CFTA2A	— TAMIL PAPER - II	2021-
	2	21CFUR2A	— URDU PAPER - II	2021-
20/06/2022-AN	6	15CIII6A	— HISTORY OF EUROPE FROM 1919 A.D. TO 2005 A.D.	2015-2018
	6	19CRA6A	— ENTREPRENEURIAL DEVELOPMENT	2019-

**D.K.M. COLLEGE FOR WOMEN(AUTONOMOUS)**  
**Affiliated to Thiruvalluvar University**  
**Sainathapuram, Vellore – 632 001**  
Website: [www.dkmcollege.ac.in](http://www.dkmcollege.ac.in)

### HALL TICKET GENERATION

**HALL TICKET**

REGISTER NO. : 30819U17002  
NAME : ARTHI S  
COURSE : III B.Sc. CHEMISTRY-DAY  
MONTH & YEAR : JUNE 2022

S.NO	EXAM DATE	SESSION	SUBJECT CODE(S)	SUBJECT TITLE
1	20/06/2022	AN	19CCH6A	INORGANIC CHEMISTRY - II
2	22/06/2022	AN	19CCH6B	ORGANIC CHEMISTRY - II
3	24/06/2022	AN	19CCH6C	ELECTIVE - III- ELECTROCHEMISTRY
4	27/06/2022	AN	19CCH6D	ELECTIVE - IV- SPECTROSCOPY
5	01/07/2022	AN	19SCHEA	SKILL BASED SUBJECT - IV- INDUSTRIAL CHEMISTRY

Signature of the Candidate : \_\_\_\_\_  
Date: 19/07/2022

( Dr. R. Banumathy )  
PRINCIPAL  
DKM.C, Vellore

( Dr. S. Santha Lakshmi )  
CONTROLLER OF EXAMINATIONS

### STUDENT ATTENDANCE SHEET

**DKM COLLEGE FOR WOMEN (Autonomous) - VELLORE - 632 001**

**STUDENTS ATTENDANCE REGISTER - JUNE 2022 SEMESTER EXAMS**

DATE OF EXAM : 20/06/2022 - FN  
NAME OF THE CLASS : I B.A., ENGLISH Ref : 2724  
TITLE OF THE SUBJECT : 21CFTA2A - TAMIL PAPER - II

S.NO	REGISTER NO	STUDENT NAME	BOOK NO	SIGNATURE
1	30821U04001	ABINAYA A (30/03/2004)		
2	30821U04002	ANANDHI R (03/01/2004)		
3	30821U04003	ATHIKA NOOR A (03/04/2004)		
4	30821U04004	BHUVANESHWARI S (27/06/2003)		
5	30821U04005	BRINDHA K (30/10/2003)		
6	30821U04006	CHARUSRI D (10/10/2003)		
7	30821U04007	DEEPIKA K (20/02/2003)		

# D.K.M. COLLEGE FOR WOMEN(AUTONOMOUS)

## Affiliated to Thiruvalluvar University

Sainathapuram, Vellore – 632 001  
Website: [www.dkmcollege.ac.in](http://www.dkmcollege.ac.in)

### ATTENDANCE STATEMENT

**DKM COLLEGE FOR WOMEN (Autonomous) - VELLORE - 632 001 - JUNE 2022 SEMESTER EXAMS**  
**ATTENDANCE STATEMENT** #Page No : 1

SUBJECT : 21CF2A2A TAMIL PAPER - II DATE : 20-06-2022 - TIME : 10:00 AM

Batch	Student ID	Attendance
2018	[21CF2A2A] [01] 2724	30821U04001..30821U04002..30821U04003..30821U04004..30821U04005..30821U04006..30821U04007..30821U04008..30821U04009..30821U04010..30821U04011..30821U04012..30821U04013..30821U04014..30821U04015..30821U04016..30821U04017..30821U04018..30821U04020..30821U04021..30821U04022..30821U04023..30821U04024..30821U04025..30821U04026
	[21CF2A2A] [02] 2725	30821U04027..30821U04028..30821U04030..30821U04031..30821U04032..30821U04033..30821U04034..30821U04035..30821U04036..30821U04037..30821U04038..30821U04039..30821U04040..30821U04041..30821U04042..30821U04043..30821U04044..30821U04045..30821U04046..30821U04047..30821U04048..30821U04049..30821U04050..30821U04051..30821U04052
	[21CF2A2A] [03] 2726	30821U04053..30821U04054..30821U04055
	[21CF2A2A] [04] 2727	30821U06002..30821U06003..30821U06004..30821U06005..30821U06006..30821U06007..30821U06008..30821U06009..30821U06010..30821U06011..30821U06012..30821U06014..30821U06015..30821U06016..30821U06017..30821U06018..30821U06019..30821U06020..30821U06021..30821U06022..30821U06024..30821U06025..30821U06026..30821U06027..30821U06028
	[21CF2A2A] [05] 2728	30821U06029..30821U06030..30821U06031..30821U06032..30821U06033..30821U06034..30821U06035..30821U06036..30821U06037..30821U06038..30821U06039..30821U06040..30821U06041..30821U06042..30821U06043..30821U06044..30821U06045..30821U06046..30821U06047..30821U06048..30821U06049..30821U06050..30821U06051..30821U06052

### FOIL SHEET

Month & Year : JUNE 2022 Subject Code : 19CBAGA Subject Title : ENTREPRENEURIAL DEVELOPMENT Examiner : Max. Marks : 75 Reference No : 3310 R[01]

DummyNo	Marks	In words
3310 - 01	30	
3310 - 02	42	
3310 - 03	32	
3310 - 04	01	
3310 - 05	33	
3310 - 06	38	

Month & Year : JUNE 2022 Subject Code : 19CBAGA Subject Title : ENTREPRENEURIAL DEVELOPMENT Examiner : Max. Marks : 75 Reference No : 3311 R[02]

DummyNo	Marks	In words
3311 - 01	31	
3311 - 02	36	
3311 - 03	35	
3311 - 04	49	
3311 - 05	58	
3311 - 06	30	

**D.K.M. COLLEGE FOR WOMEN(AUTONOMOUS)**  
**Affiliated to Thiruvalluvar University**  
**Sainathapuram, Vellore – 632 001**  
Website: [www.dkmcollege.ac.in](http://www.dkmcollege.ac.in)

### INTERNAL MARK ENTRY

Name	Register No	Dummy No	Internal Mark
AARTHE P	30821U06002	2727-01	12
ABINAYA S	30821U06003	2727-02	13
AGALYA V	30821U06004	2727-03	13
AISHWARYA R	30821U06005	2727-04	13
ANUSUYA K	30821U06006	2727-05	15
ARCHANA S	30821U06007	2727-06	17
ARTHE T	30821U06008	2727-07	14
ARZHA BEGUM K	30821U06009	2727-08	17
BANUPRIYA M	30821U06010	2727-09	19
BHAVACHARAN E	30821U06011	2727-10	15
BHUVANESHWARI G	30821U06012	2727-11	19
DEEPA M	30821U06014	2727-12	19
DHANALAKSHMI T	30821U06015	2727-13	19
DHANUSHA D	30821U06016	2727-14	21
DHITYA V	30821U06017	2727-15	17
DIHYA E	30821U06018	2727-16	18

### EXTERNAL MARK ENTRY

Name	Register No	Dummy No	External Mark
DEVI D	30820P09001	3367-01	65
GAYATHRI S	30820P09002	3367-02	53
GEETHAPRIYA K	30820P09003	3367-03	38
HARIPRIYA R	30820P09004	3367-04	64
HEMALATHA I	30820P09005	3367-05	38
JAYASHREE P	30820P09006	3367-06	48
LAKSHMI PRIYA S	30820P09007	3367-07	66
LOKESHPRIYA V	30820P09008	3367-08	65
MONESHA S	30820P09009	3367-09	64
POOJAGUDIL R	30820P09010	3367-10	60
YOGALAKSHMI S	30820P09012	3367-11	45

**D.K.M. COLLEGE FOR WOMEN(AUTONOMOUS)**  
**Affiliated to Thiruvalluvar University**  
Sainathapuram, Vellore – 632 001  
Website: [www.dkmcollege.ac.in](http://www.dkmcollege.ac.in)

### PRACTICAL MARK ENTRY

COE - Semester Process

Practical Mark Entry

Course Code : 21CCH21 Class : --Select-- MarkType : --Select--

Course Code : 21CCH21 Max Internal Mark : 40

Course Title : PRACTICAL - E: TITRIMETRY Max External Mark : 60

Name	Register No	External Mark	Internal Mark
FREEN TAJ N	3082JU17001	60	40
ADMA POOJA N	3082JU17003	60	40
HAGYASHREE V	3082JU17005	60	40
HUVANESHWARI V	3082JU17006	60	34
ATHMA MUDASSARA N	3082JU17007	60	40
AYATHRI D	3082JU17008	55	38
EMALATHA A	3082JU17009	60	40
EMAVATHI J	3082JU17010	60	40
EMAVATHI R	3082JU17011	60	40
ANANI K	3082JU17012	60	34
AYA SHREE P V	3082JU17013	60	40
OTHIGA J	3082JU17014	60	40
OTHIGA M	3082JU17015	60	39
ALADAIVANAI K	3082JU17016	60	39
AVIYA P	3082JU17017	60	40
AVIYA V	3082JU17018	60	36
AVIYATHI V	3082JU17019	60	40

© 2017 Bosco Soft Technologies Private Limited - Chennai

### RESULT PROCESS

COE - Semester Process

Result Process

Process: Process All

Batch: PROCESS

Programme Level: Process All, Process Particular, Course Wise

© 2017 Bosco Soft Technologies Private Limited - Chennai

# D.K.M. COLLEGE FOR WOMEN(AUTONOMOUS)

## Affiliated to Thiruvalluvar University

Sainathapuram, Vellore – 632 001  
Website: [www.dkmcollege.ac.in](http://www.dkmcollege.ac.in)

PG

**DKM COLLEGE FOR WOMEN (Autonomous) : VELLORE – 632 001**  
**Affiliated to the Thiruvalluvar University**  
**JUNE 2022**  
**RESULT FOR SEMESTER - II**  
**BATCH : 2021 - 2024**

**COURSE : B.A., ENGLISH - EVENING**  
**Date of Publication : 18/07/2022**

S.NO	REG. NO	NAME OF THE STUDENT	S.CODE	CA	SEM	TOT	R	S.CODE	CA	SEM	TOT	R	S.CODE	CA	SEM	TOT	R
1	30821100001	ARINATA A (18/01/2004)	2102TA2A	19	39	53	P	2102PA2A	13	30	45	P	2102QA2A	18	30	48	P
			2102NB2B	13	30	43	P	2102CA2A	13	33	46	P	2102TA2A	—	23	23	P
			2102NA2A	—	22	22	P										
2	30821100002	ANARESHI B (05/01/2004)	2102TA2A	15	41	56	P	2102PA2A	15	35	50	P	2102QA2A	11	34	45	P
			2102NB2B	13	34	47	P	2102CA2A	14	41	55	P	2102TA2A	—	26	26	P
			2102NA2A	—	24	24	P										
3	30821100003	ATHIKANODH A (01/04/2004)	2102TA2A	16	41	57	P	2102PA2A	17	30	47	P	2102QA2A	10	41	51	P
			2102NB2B	13	36	49	P	2102CA2A	15	35	50	P	2102TA2A	—	23	23	P
			2102NA2A	—	27	27	P										
4	30821100004	BHOVAN ESHWARAN (27/06/2003)	2102TA2A	16	32	48	P	2102PA2A	17	31	48	P	2102QA2A	10	37	47	P

## MARK STATEMENT

**STATEMENT OF MARKS AND GRADE**  
*(Under Choice Based Credit System)*

Degree Programme : B.A.      Branch : HISTORY

Name of the Candidate & Date of Birth		Register Number	Folio Number	Month & Year					
AARTHI P (15/11/2003)		30821100002	0900000	JUNE 2022					
Semester	Subject Code	Title of the Subject	Maximum Marks		Secured Marks		Credits	Grade/Division	Rank
			CA	TOT	CA	TOT			
2	2102TA2A	ENGLISH PER - II	75	25	100	75	27	B	11
2	2102NB2B	ENGLISH PER - II	75	25	100	50	50	C	17
2	2102QA2A	HISTORY OF INDIA FROM 1826 C.E. TO 1947 C.E.	75	25	100	60	60	B	10
2	2102CA2A	HISTORY OF INDIA FROM 1947 C.E. TO PRESENT	75	25	100	60	60	B	10
2	2102NA2A	VALUE EDUCATION	50	10	22	22	44	F	17
2	2102NB2B	SPORTS	50	10	20	20	40	C	17

**D.K.M. COLLEGE FOR WOMEN(AUTONOMOUS)**

**Affiliated to Thiruvalluvar University**

**Sainathapuram, Vellore – 632 001**

Website: [www.dkmcollege.ac.in](http://www.dkmcollege.ac.in)

## REVALUATION ENTRY

S.No	Course Code	Course Title	Old Mark	Result
1	19CEA61	EXTENSION ACTIVITIES	95	P
2	19CC61	PRACTICAL : JAVA PROGRAMMING AND WEB ...	35	P
3	19CC6A	COST ACCOUNTING - II	31	P
4	19CC6B	PROGRAMMING IN JAVA	30	P
5	19CC6C	ELECTIVE - III: INCOME TAX LAW AND PRACTL...	37	P
6	19CC6D	ELECTIVE - IV : WEB TECHNOLOGY	40	P
7	19SC6A	SKILL BASED SUBJECT - IV : GOODS AND SERV...	22	P